

EAQ-24170

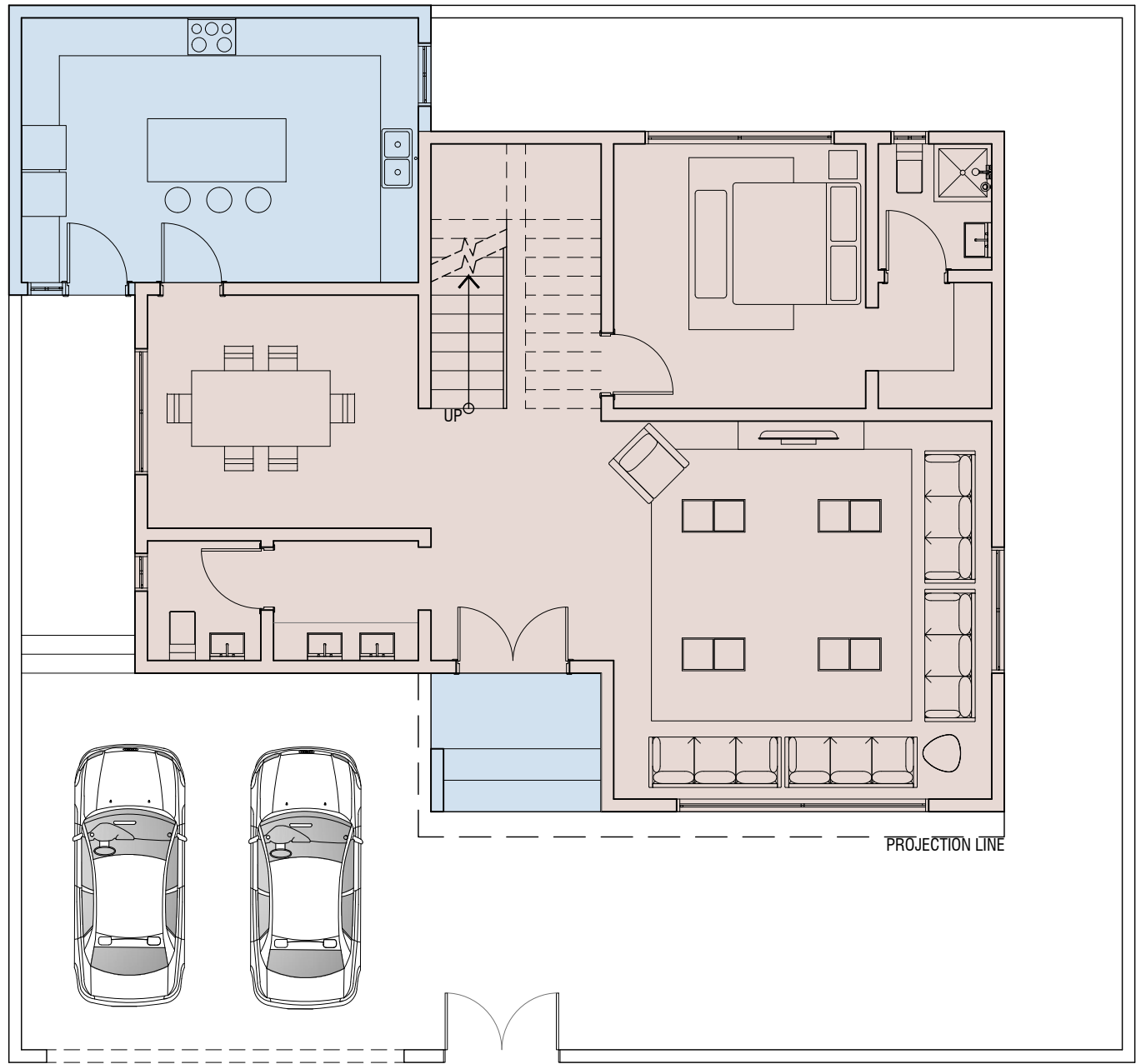

GROUND FLOOR PLAN
SCALE - 1:100

NET AREA
 SERVICE AREA

AREA STATEMENT				
PLOT NO. 04073039			PLOT AREA	300 SQ.M
FLOOR	GROSS AREA	SERVICE	NET AREA	BUILT UP%
GROUND FLOOR	157.30	35.34	121.96	40.65%
FIRST FLOOR	148.56	13.64	134.92	44.97%
ROOF FLOOR	18.91	18.91	0.00	0.00%
TOTAL	324.77	67.89	256.88	85.62%

CONSULTANT



ESA ALQULAIHI
ENGINEERING
EPP / BN 241

- GENERAL NOTES :**
1. ALL DIMENSIONS ARE IN MILLIMETERS AND WALL THICKNESS OF 200mm UNLESS OTHERWISE STATED.
 2. ONLY WRITTEN MEASUREMENT TO BE FOLLOWED.
 3. ANY DISCREPANCY IN THE DRAWINGS OR MEASUREMENTS TO BE NOTIFIED TO THE ARCHITECT PRIOR TO COMMENCEMENT OF WORKS.
 4. ALL THE ARCHITECTURAL DRAWINGS SHOULD BE READ IN CONJUNCTION WITH STRUCTURAL, MECHANICAL & OTHER DRAWINGS.
 5. DIMENSIONS SHOULD NOT BE MEASURED FROM DRAWINGS, FOR ANY REQUIRED DIMENSIONS PLEASE REF. TO SITE ENGINEER.
 6. SAMPLE OF EXTERNAL PLASTER IN AROUNDED TRADITIONAL DESIGN SHAPE SHALL BE PREPARED TO SITE ENGINEER APPROVAL.

- THERMAL INSULATION NOTES :**
1. ALL EXTERNAL BUILDING WALL FROM GROUND FLOOR TO THE HIGHEST FLOOR LEVEL SHALL BE OF APPROVED INSULATED CONCRETE BLOCKS.
 2. ALL EXPOSED RC COLUMNS, RC BEAMS, RC SHEAR WALLS AND CEILING OF THE CAR PARKING AREAS SHALL BE INSULATED.
 3. STAIR HEAD ROOM AND BUILDING ROOF DECK SHALL BE TREATED WITH APPROVED INSULATION THERMALS.
 4. PRIOR TO CONSTRUCTION THE CONTRACTOR SHALL OBTAIN A COPY OF APPROVED THERMAL INSULATION DOCUMENTS FROM SAUDI ARCHITECTS CONSULTANT WHERE AS SHOULD BE FOLLOWED THE SAME PROCEDURE.

TEL	17005022
E-MAIL	architects@alqulaihi.com
P.O. BOX	Sanad, Kingdom of Bahrain

PROJECT
TWO STOREY VILLA

CLIENT / OWNER
- CLIENT NAME -

LOCATION
- LOCATION -

STAMP

ARCHITECT:	ISA A.HAMEED AL QULAIHI
DRAWN BY	
CHECK BY	
DATE:	

REVISION	DATE	SHEET NO.

EAQ-24170

CONSULTANT



ESA ALQULAIHI
ENGINEERING
EPP / BN 241

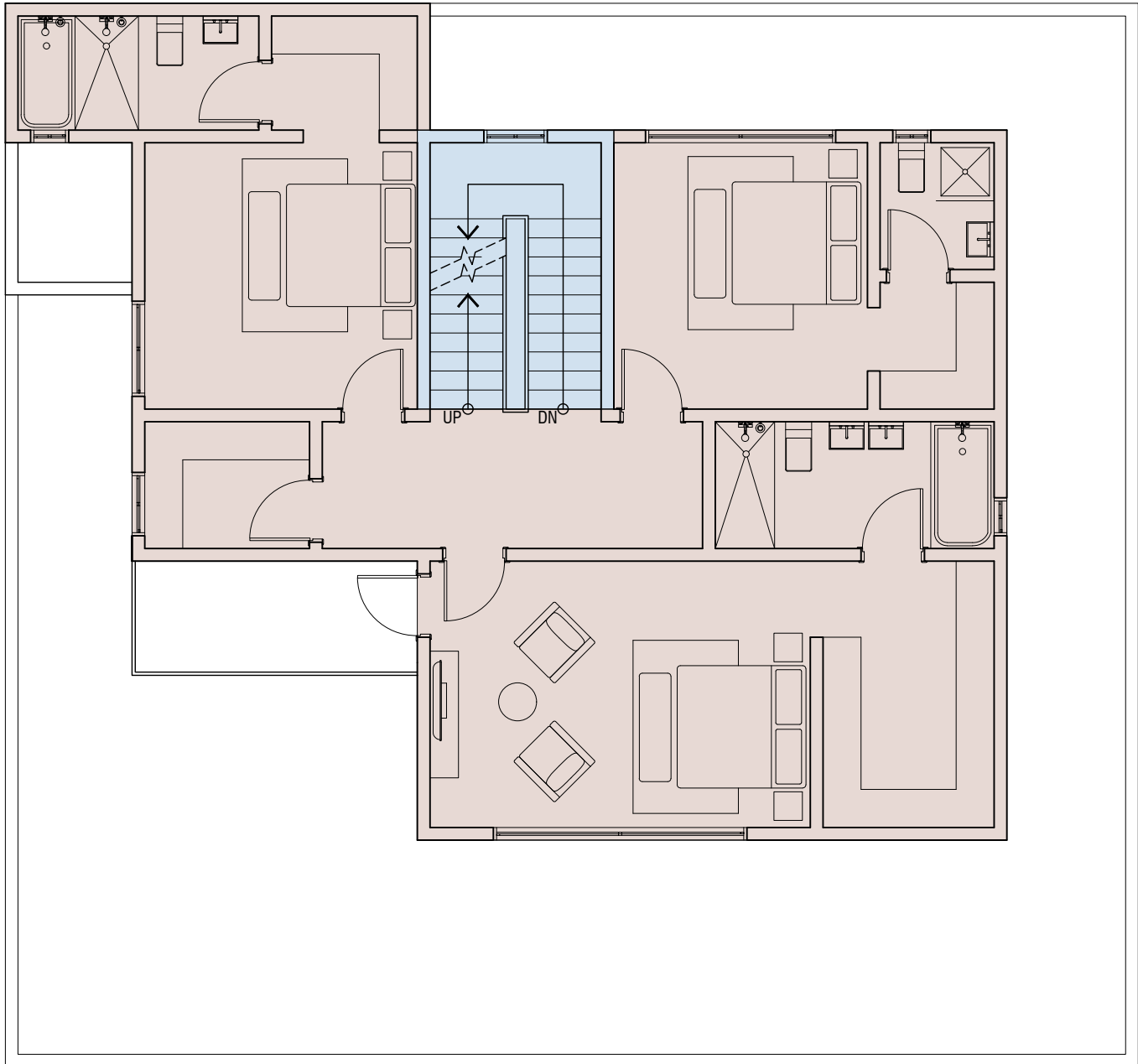

FIRST FLOOR PLAN
SCALE - 1:100

 NET AREA
 SERVICE AREA

AREA STATEMENT				
PLOT NO. 04073039			PLOT AREA	300 SQ.M
FLOOR	GROSS AREA	SERVICE	NET AREA	BUILT UP%
GROUND FLOOR	157.30	35.34	121.96	40.65%
FIRST FLOOR	148.56	13.64	134.92	44.97%
ROOF FLOOR	18.91	18.91	0.00	0.00%
TOTAL	324.77	67.89	256.88	85.62%

GENERAL NOTES :

1. ALL DIMENSIONS ARE IN MILLIMETERS AND WALL THICKNESS OF 200mm UNLESS OTHERWISE STATED.
2. ONLY WRITTEN MEASUREMENT TO BE FOLLOWED.
3. ANY DISCREPANCY IN THE DRAWINGS OR MEASUREMENTS TO BE NOTIFIED TO THE ARCHITECT PRIOR TO COMMENCEMENT OF WORKS.
4. ALL THE ARCHITECTURAL DRWINGS SHOULD BE READ IN CONJUNCTION WITH STRUCTURAL, MECHANICAL & OTHER DRAWINGS.
5. DIMENSIONS SHOULD NOT BE MEASURED FROM DRAWINGS, FOR ANY REQUIRED DIMENSIONS PLEASE REF. TO SITE ENGINEER.
6. SAMPLE OF EXTERNAL PLASTER IN AROUNDED TRADITIONAL DESIGN SHAPE SHALL BE PREPARED TO SITE ENGINEER APPROVAL.

THERMAL INSULATION NOTES :

1. ALL EXTERNAL BUILDING WALL FROM GROUND FLOOR TO THE HIGHEST FLOOR LEVEL SHALL BE OF APPROVED INSULATED CONCRETE BLOCKS.
2. ALL EXPOSED RC COLUMNS, RC BEAMS, RC SHEAR WALLS AND CEILING OF THE CAR PARKING AREAS SHALL BE INSULATED.
3. STAIR HEAD ROOM AND BUILDING ROOF DECK SHALL BE TREATED WITH APPROVED INSULATION THERMALS.
4. PRIOR TO CONSTRUCTION THE CONTRACTOR SHALL OBTAIN A COPY OF APPROVED THERMAL INSULATION DOCUMENTS FROM SAUDI ARCHITECTS CONSULTANT WHERE AS SHOULD BE FOLLOWED THE SAME PROCEDURE.

TEL	17005022
E-MAIL	architects@alqulaihi.com
P.O. BOX	Sanad, Kingdom of Bahrain

PROJECT
TWO STOREY VILLA

CLIENT / OWNER
- CLIENT NAME -

LOCATION
- LOCATION -

STAMP



ARCHITECT:	ISA A.HAMEED AL QULAIHI
DRAWN BY	
CHECK BY	
DATE:	

REVISION	DATE	SHEET NO.

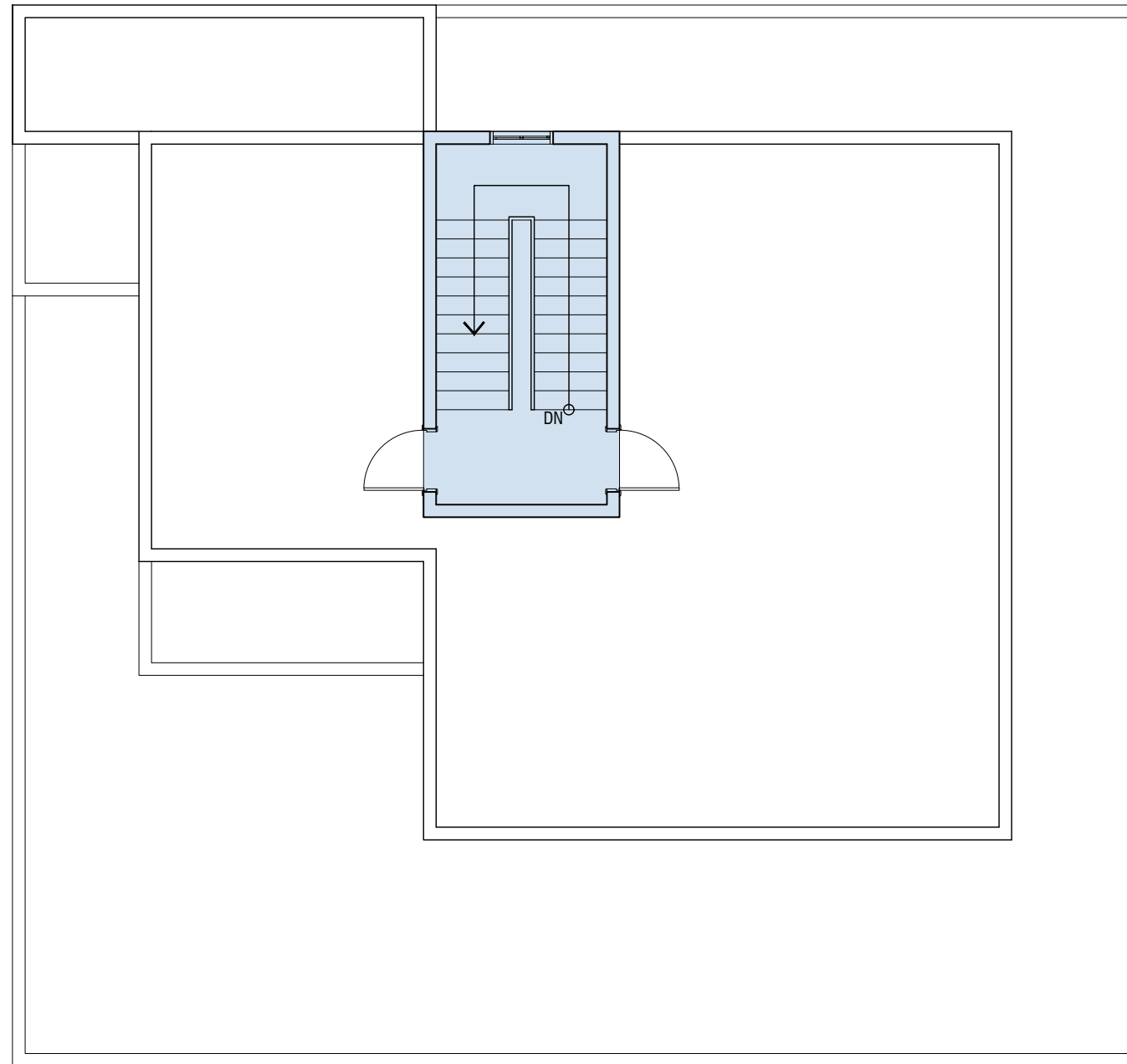
EAQ-24170



ROOF FLOOR PLAN
SCALE - 1:100

 NET AREA
 SERVICE AREA

AREA STATEMENT				
PLOT NO. 04073039			PLOT AREA	300 SQ.M
FLOOR	GROSS AREA	SERVICE	NET AREA	BUILT UP%
GROUND FLOOR	157.30	35.34	121.96	40.65%
FIRST FLOOR	148.56	13.64	134.92	44.97%
ROOF FLOOR	18.91	18.91	0.00	0.00%
TOTAL	324.77	67.89	256.88	85.62%

CONSULTANT



GENERAL NOTES :

1. ALL DIMENSIONS ARE IN MILLIMETERS AND WALL THICKNESS OF 200mm UNLESS OTHERWISE STATED.
2. ONLY WRITTEN MEASUREMENT TO BE FOLLOWED.
3. ANY DISCREPANCY IN THE DRAWINGS OR MEASUREMENTS TO BE NOTIFIED TO THE ARCHITECT PRIOR TO COMMENCEMENT OF WORKS.
4. NOTIFIED TO THE ARCHITECT PRIOR TO COMMENCEMENT OF WORKS.
5. ALL THE ARCHITECTURAL DRAWINGS SHOULD BE READ IN CONJUNCTION WITH STRUCTURAL, MECHANICAL & OTHER DRAWINGS.
6. WITH STRUCTURAL, MECHANICAL & OTHER DRAWINGS.
7. DIMENSIONS SHOULD NOT BE MEASURED FROM DRAWINGS, FOR ANY REQUIRED DIMENSIONS PLEASE REF. TO SITE ENGINEER.
8. SAMPLE OF EXTERNAL PLASTER IN AROUNDED TRADITIONAL DESIGN SHAPE SHALL BE PREPARED TO SITE ENGINEER APPROVAL.

THERMAL INSULATION NOTES :

1. ALL EXTERNAL BUILDING WALL FROM GROUND FLOOR TO THE HIGHEST FLOOR LEVEL SHALL BE OF APPROVED INSULATED CONCRETE BLOCKS.
2. ALL EXPOSED RC COLUMNS, RC BEAMS, RC SHEAR WALLS AND CEILING OF THE CAR PARKING AREAS SHALL BE INSULATED.
3. STAIR HEAD ROOM AND BUILDING ROOF DECK SHALL BE TREATED WITH APPROVED INSULATION THERMALS.
4. PRIOR TO CONSTRUCTION THE CONTRACTOR SHALL OBTAIN A COPY OF APPROVED THERMAL INSULATION DOCUMENTS FROM SAUDI ARCHITECTS CONSULTANT WHERE AS SHOULD BE FOLLOWED THE SAME PROCEDURE.

TEL	17005022
E-MAIL	architects@alqulaihi.com
P.O. BOX	Sanad, Kingdom of Bahrain

PROJECT
TWO STOREY VILLA

CLIENT / OWNER
- CLIENT NAME -

LOCATION
- LOCATION -

STAMP

ARCHITECT:	ISA A.HAMEED AL QULAIHI
DRAWN BY	
CHECK BY	
DATE:	

REVISION	DATE	SHEET NO.

EAQ-24170

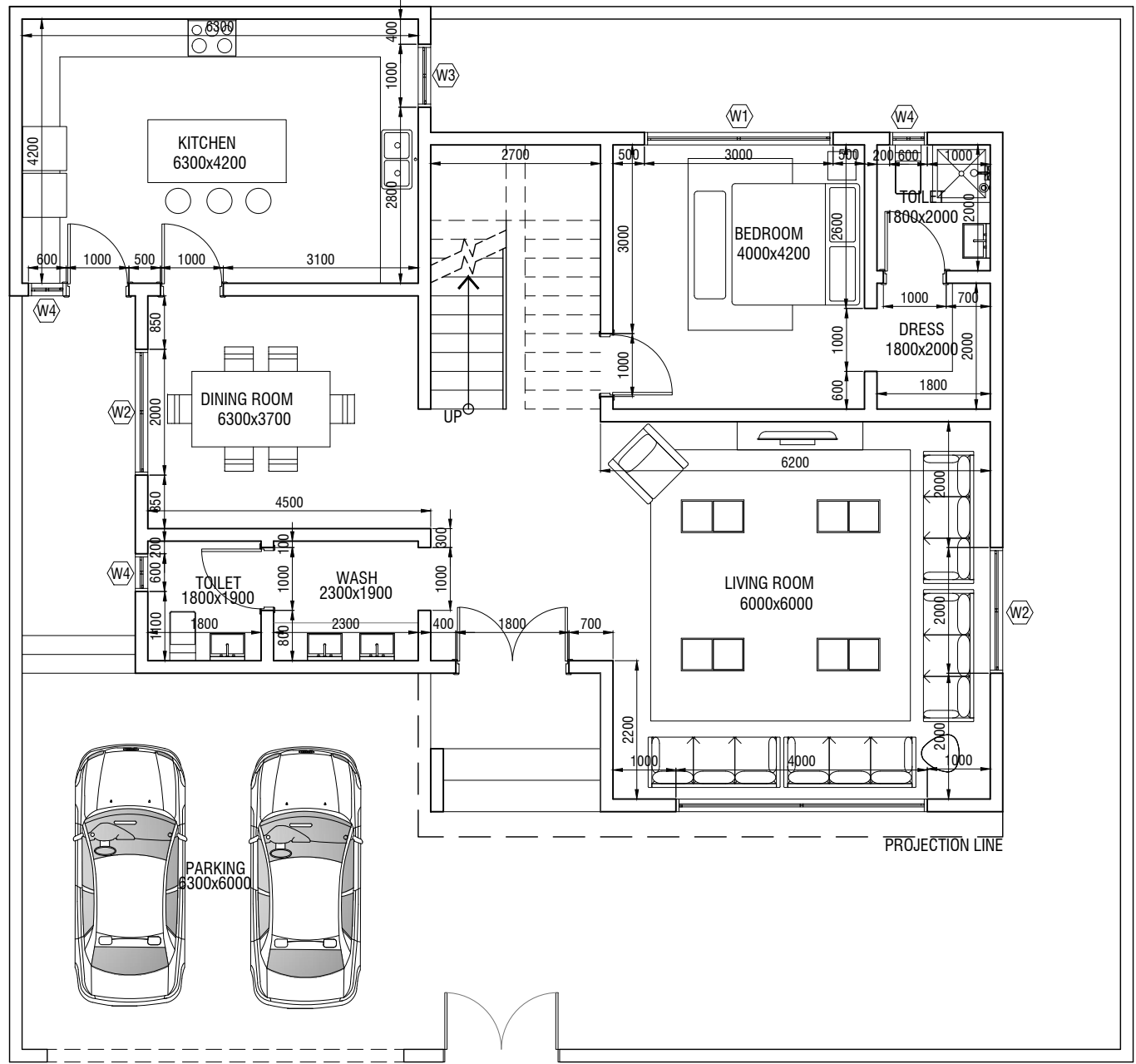

GROUND FLOOR PLAN
SCALE - 1:100

CONSULTANT



ESA ALQULAIHI
ENGINEERING
EPP / BN 241

- GENERAL NOTES :**
1. ALL DIMENSIONS ARE IN MILLIMETERS AND WALL THICKNESS OF 200mm UNLESS OTHERWISE STATED.
 2. ONLY WRITTEN MEASUREMENT TO BE FOLLOWED.
 3. ANY DISCREPANCY IN THE DRAWINGS OR MEASUREMENTS TO BE NOTIFIED TO THE ARCHITECT PRIOR TO COMMENCEMENT OF WORKS.
 4. ALL THE ARCHITECTURAL DRAWINGS SHOULD BE READ IN CONJUNCTION WITH STRUCTURAL, MECHANICAL & OTHER DRAWINGS.
 5. DIMENSIONS SHOULD NOT BE MEASURED FROM DRAWINGS, FOR ANY REQUIRED DIMENSIONS PLEASE REF. TO SITE ENGINEER.
 6. SAMPLE OF EXTERNAL PLASTER IN AROUNDED TRADITIONAL DESIGN SHAPE SHALL BE PREPARED TO SITE ENGINEER APPROVAL.

- THERMAL INSULATION NOTES :**
1. ALL EXTERNAL BUILDING WALL FROM GROUND FLOOR TO THE HIGHEST FLOOR LEVEL SHALL BE OF APPROVED INSULATED CONCRETE BLOCKS.
 2. ALL EXPOSED RC COLUMNS, RC BEAMS, RC SHEAR WALLS AND CEILING OF THE CAR PARKING AREAS SHALL BE INSULATED.
 3. STAIR HEAD ROOM AND BUILDING ROOF DECK SHALL BE TREATED WITH APPROVED INSULATION THERMALS.
 4. PRIOR TO CONSTRUCTION THE CONTRACTOR SHALL OBTAIN A COPY OF APPROVED THERMAL INSULATION DOCUMENTS FROM SAUDI ARCHITECTS CONSULTANT WHERE AS SHOULD BE FOLLOWED THE SAME PROCEDURE.

TEL	17005022
E-MAIL	architects@alqulaihi.com
P.O. BOX	Sanad, Kingdom of Bahrain

PROJECT
TWO STOREY VILLA

CLIENT / OWNER
- CLIENT NAME -

LOCATION
- LOCATION -

STAMP

ARCHITECT:	ISA A.HAMEED AL QULAIHI
DRAWN BY	
CHECK BY	
DATE:	

REVISION	DATE	SHEET NO.

EAQ-24170

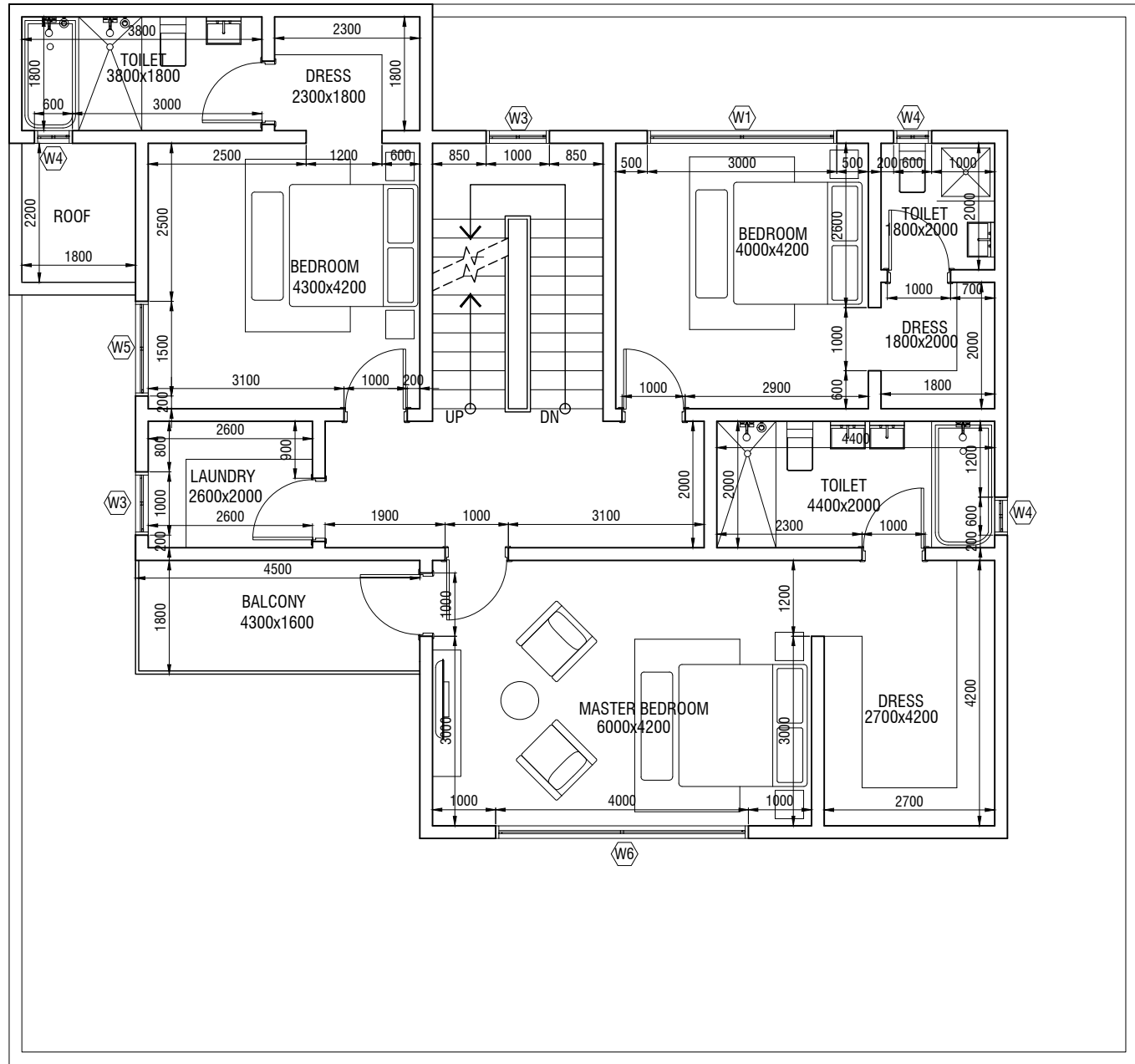

FIRST FLOOR PLAN
SCALE - 1:100

CONSULTANT



GENERAL NOTES :

1. ALL DIMENSIONS ARE IN MILLIMETERS AND WALL THICKNESS OF 200mm UNLESS OTHERWISE STATED.
2. ONLY WRITTEN MEASUREMENT TO BE FOLLOWED.
3. ANY DISCREPANCY IN THE DRAWINGS OR MEASUREMENTS TO BE NOTIFIED TO THE ARCHITECT PRIOR TO COMMENCEMENT OF WORKS.
4. ALL THE ARCHITECTURAL DRAWINGS SHOULD BE READ IN CONJUNCTION WITH STRUCTURAL, MECHANICAL & OTHER DRAWINGS.
5. DIMENSIONS SHOULD NOT BE MEASURED FROM DRAWINGS, FOR ANY REQUIRED DIMENSIONS PLEASE REF. TO SITE ENGINEER.
6. SAMPLE OF EXTERNAL PLASTER IN AROUND TRADITIONAL DESIGN SHAPE SHALL BE PREPARED TO SITE ENGINEER APPROVAL.

THERMAL INSULATION NOTES :

1. ALL EXTERNAL BUILDING WALL FROM GROUND FLOOR TO THE HIGHEST FLOOR LEVEL SHALL BE OF APPROVED INSULATED CONCRETE BLOCKS.
2. ALL EXPOSED RC COLUMNS, RC BEAMS, RC SHEAR WALLS AND CEILING OF THE CAR PARKING AREAS SHALL BE INSULATED.
3. STAIR HEAD ROOM AND BUILDING ROOF DECK SHALL BE TREATED WITH APPROVED INSULATION THERMALS.
4. PRIOR TO CONSTRUCTION THE CONTRACTOR SHALL OBTAIN A COPY OF APPROVED THERMAL INSULATION DOCUMENTS FROM SAUDI ARCHITECTS CONSULTANT WHERE AS SHOULD BE FOLLOWED THE SAME PROCEDURE.

TEL	17005022
E-MAIL	architects@alqulaihi.com
P.O. BOX	Sanad, Kingdom of Bahrain

PROJECT
TWO STOREY VILLA

CLIENT / OWNER
- CLIENT NAME -

LOCATION
- LOCATION -

STAMP

ARCHITECT:	ISA A.HAMEED AL QULAIHI
DRAWN BY	
CHECK BY	
DATE:	

REVISION	DATE	SHEET NO.

EAQ-24170

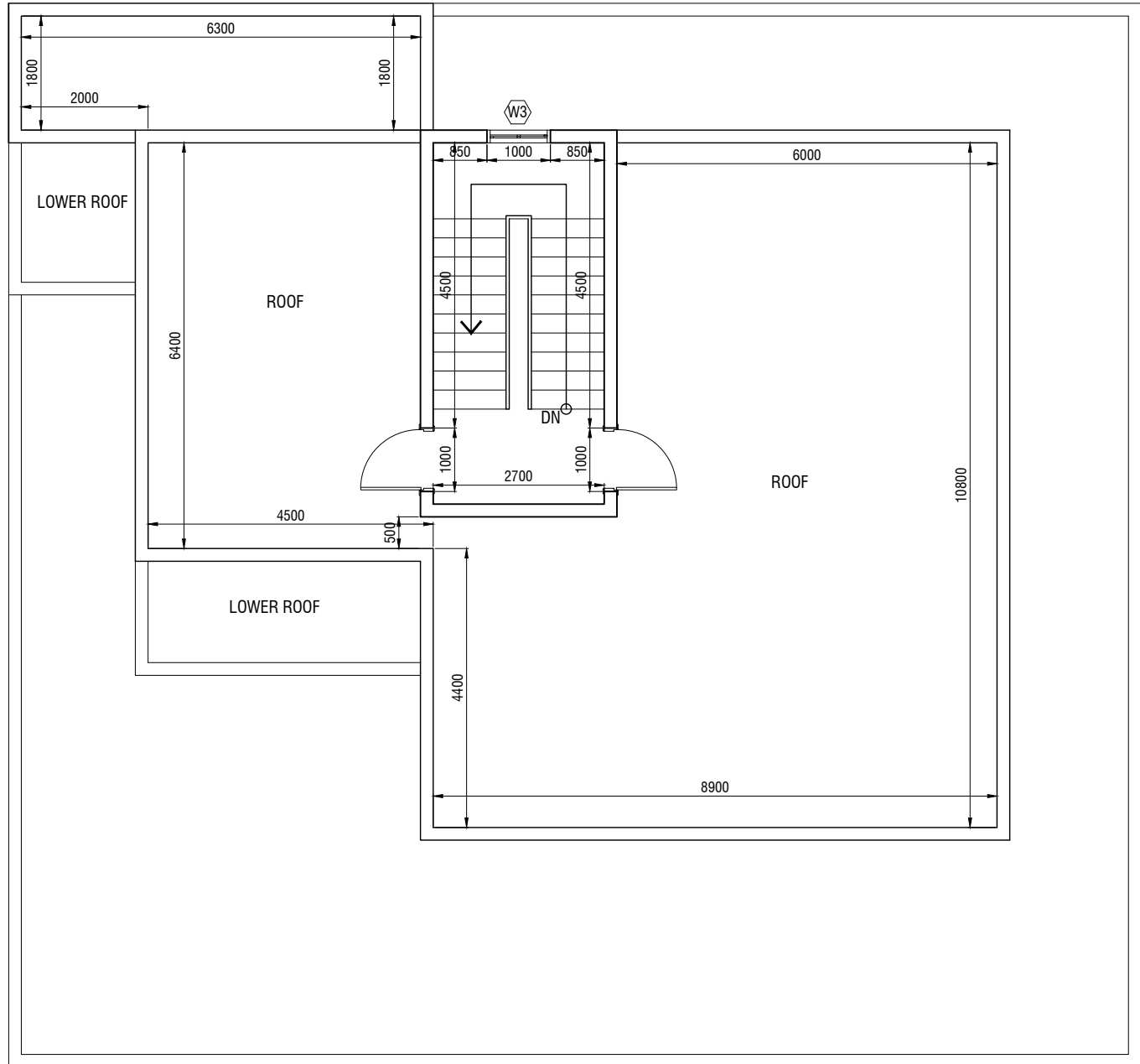

ROOF FLOOR PLAN
SCALE - 1:100

CONSULTANT



ESA ALQULAIHI
ENGINEERING
EPP / BN 241

- GENERAL NOTES :**
1. ALL DIMENSIONS ARE IN MILLIMETERS AND WALL THICKNESS OF 200mm UNLESS OTHERWISE STATED.
 2. ONLY WRITTEN MEASUREMENT TO BE FOLLOWED.
 3. ANY DISCREPANCY IN THE DRAWINGS OR MEASUREMENTS TO BE NOTIFIED TO THE ARCHITECT PRIOR TO COMMENCEMENT OF WORKS.
 4. ALL THE ARCHITECTURAL DRAWINGS SHOULD BE READ IN CONJUNCTION WITH STRUCTURAL, MECHANICAL & OTHER DRAWINGS.
 5. DIMENSIONS SHOULD NOT BE MEASURED FROM DRAWINGS, FOR ANY REQUIRED DIMENSIONS PLEASE REF. TO SITE ENGINEER.
 6. SAMPLE OF EXTERNAL PLASTER IN AROUNDED TRADITIONAL DESIGN SHAPE SHALL BE PREPARED TO SITE ENGINEER APPROVAL.

- THERMAL INSULATION NOTES :**
1. ALL EXTERNAL BUILDING WALL FROM GROUND FLOOR TO THE HIGHEST FLOOR LEVEL SHALL BE OF APPROVED INSULATED CONCRETE BLOCKS.
 2. ALL EXPOSED RC COLUMNS, RC BEAMS, RC SHEAR WALLS AND CEILING OF THE CAR PARKING AREAS SHALL BE INSULATED.
 3. STAIR HEAD ROOM AND BUILDING ROOF DECK SHALL BE TREATED WITH APPROVED INSULATION THERMALS.
 4. PRIOR TO CONSTRUCTION THE CONTRACTOR SHALL OBTAIN A COPY OF APPROVED THERMAL INSULATION DOCUMENTS FROM SAUDI ARCHITECTS CONSULTANT WHERE AS SHOULD BE FOLLOWED THE SAME PROCEDURE.

TEL	17005022
E-MAIL	architects@alqulaihi.com
P.O. BOX	Sanad, Kingdom of Bahrain

PROJECT
TWO STOREY VILLA

CLIENT / OWNER
- CLIENT NAME -

LOCATION
- LOCATION -

STAMP

ARCHITECT:	ISA A.HAMEED AL QULAIHI
DRAWN BY	
CHECK BY	
DATE:	

REVISION	DATE	SHEET NO.